

Activity Name	Original Duration	Planned Start	Planned Finish	2011				2012				2013				2014				2015				2016	
				Q3	Q4	Q1	Q2	Q3	Q4	Q1	Q2	Q3	Q4	Q1	Q2	Q3	Q4	Q1	Q2	Q3	Q4	Q1	Q2		
HY/2009/15 - CWB TUNNEL (CBTS SECTION)																									
SUBMISSIONS COMPLYING WITH EPs																									
EM&A Manual (rely on the Master EP's submission EP-364/2009/A Condition 2.9)																									
Baseline Monitoring Report (rely on the Master EP's submission EP-364/2009 Condition 3.3)																									
Monthly EM&A (rely on the masters EP's Submission, EP-364/2009/A Condition 3.4)																									
A dedicated website (rely on the master EP's submission, EP-364/2009/A Condition 4.2)																									
Management organization of main construction companies (FEP Condition 2.6)	1d	02-Oct-10	02-Oct-10																						
Work Schedule (FEP Condition 2.7)	1d	27-Oct-10	27-Oct-10																						
Location Plan (FEP Condition 2.8)	1d	27-Oct-10	27-Oct-10																						
Noise Management plan (FEP Condition 2.9)	1d	27-Oct-10	27-Oct-10																						
Landscape plan (FEP condition 2.10)	1d	31-Jan-11	31-Jan-11																						
EAST VENTILATION ADIT																									
CCT @ Portion 1, 2, 4, 6, 22	1315d	27-Sep-10	03-May-14																						
EV Adit @ Portion 4-Advance Works	526d	27-Sep-10	05-Mar-12																						
EV Adit Portion 1, 2, 6, 22	26d	22-Dec-11	16-Jan-12																						
EV Adit-based on Conforming Design	323d	15-Feb-12	02-Jan-13																						
TCBR1E (TS1 Area)																									
Diaphragm Wall Construction (incl. SI, & tests after completion)	107d	26-Apr-11	10-Aug-11																						
Excavation & Lateral Support, ELS	99d	16-Jul-11	22-Oct-11																						
Cut & Cover Tunnel Construction (incl. backfill)	78d	22-Oct-11	07-Jan-12																						
OHVD and Cable Trough (access from Portion 22)	76d	18-Dec-13	03-Mar-14																						
TCBR2 + TCBR3 (TS2 Area)																									
Diaphragm Wall Construction	118d	06-Jul-12	31-Oct-12																						
Excavation & Lateral Support, ELS	248d	06-Jul-12	10-Mar-13																						
Cut & Cover Tunnel Construction	164d	11-Mar-13	21-Aug-13																						
OHVD Cable Trough (Access from Portion 22)	150d	05-Aug-13	01-Jan-14																						
TCBR1W (TS4 Area)																									
Diaphragm Wall Construction	148d	28-Jun-11	22-Nov-11																						
Excavation & Lateral Support, ELS	319d	26-Jun-11	11-May-12																						
Landing Steps - Demolition/Reconstruct as footpath	40d	28-Jun-11	23-Aug-11																						

- ◆ Milestone
- ◆ Milestone
- ▨ Remaining Work
- ▨ Critical Remaining Work
- ▨ Actual Work

1 of 2

China State Construction Engineering (Hong Kong) Ltd.

Contract No. HY/2009/15 - Central Wan Chai By Pass - Tunnel

(CBTS Section)

Prepared by William Caluza			
Date	Revision	Checked	Approved
14-Mar-11	Revision C	ST	KL
	File: GC01a		
	(Layout:HY/2009/15: CWB - Summary)		

中國建築工程(香港)有限公司

CHINA STATE CONSTRUCTION ENGINEERING (HONG KONG) LTD

Activity Name	Original Duration	Planned Start	Planned Finish	2011					2012				2013				2014				2015				2016	
				Q3	Q4	Q1	Q2	Q3	Q4	Q1	Q2	Q3	Q4	Q1	Q2	Q3	Q4	Q1	Q2	Q3	Q4	Q1	Q2	Q3	Q4	Q1
Rock Excavation	235d	25-Apr-12	15-Dec-12																							
ME4-Diaphragm Wall	114d	10-May-12	19-Oct-12																							
AS Logistics Area for Mined Tunneling Works	174d	01-Jun-12	07-Feb-13																							
ME4-ELS Works	212d	01-Jun-12	02-Apr-13																							
SCL Entrusted Works	291d	18-Jul-12	08-Sep-13																							
Cut & Cover Tunnel Construction (w/o TS4 +)	111d	17-Dec-12	06-Apr-13																							
ME4-RC Structure	146d	28-Jan-13	21-Aug-13																							
OHVD and Cable Trough (Access from TZ5/TPCWAE/TPCWAW)	180d	17-Jun-13	13-Dec-13																							
MINED TUNNEL																										
CHT Protection Works @ location A, B, C	342d	27-Sep-10	01-Feb-12																							
Tunnel works from West Portal (access from TPCWAE& TZ5)	418d	12-Mar-12	30-Oct-13																							
Tunnel Works from East Portal (Access from TS4 Area)	214d	30-Mar-12	01-Feb-13																							
Tunnel OHVD & Cable Trough	384d	02-Dec-13	22-May-15																							
TPCWAE																										
Drainage Diversion works along Hung Hing Road (Portion 19)	176d	15-Oct-10	24-Jun-11																							
Diaphragm Wall Construction	147d	20-May-11	13-Oct-11																							
Excavation & Lateral Support, ELS	421d	20-May-11	13-Jul-12																							
Rock Excavation	208d	12-Mar-12	03-Oct-12																							
AS Logistics Area for Mined Tunneling works	342d	12-May-12	18-Apr-13																							
Cut & Cover Tunnel Construction	130d	28-Jan-13	06-Jun-13																							
OHVD and Cable Trough (Access from TZ5/TPCWAW)	182d	18-Feb-15	18-Aug-15																							
TPCWAW & PORTION 11																										
Diaphragm Wall Construction + Portion 11	222d	25-Oct-13	03-Jun-14																							
Excavation & Lateral Support, ELS	478d	25-Oct-13	14-Feb-15																							
Cut & Cover Tunnel Construction	143d	30-Dec-14	21-May-15																							
OHVD and Cable Trough Installation (Access from Portion 11)	235d	22-May-15	11-Jan-16																							

- ◆ Milestone
- ◆ Milestone
- ▬ Remaining Work
- ▬ Critical Remaining Work
- ▬ Actual Work

2 of 2

China State Construction Engineering (Hong Kong) Ltd.
Contract No. HY/2009/15 - Central Wan Chai By Pass - Tunnel
(CBTS Section)

Prepared by William Caluza			
Date	Revision	Checked	Approved
14-Mar-11	Revision C	ST	KL
	File: 0001a		
	(Layout: HY/2009/15: CWB - Summary)		



Wan Chai Development Phase II - Central - Wan Chai
Bypass at Wan Chai East CONTRACT HK/2009/02

CHUN WO - CRGL JV

Activity ID	Activity Name	OD	Start	Finish	% Planned	2011	2012	2013	2014	2015	2016
Wan Chai Development Phase II - Central - Wan Chai Bypass at Wan Chai East											
Expanded and More Detailed Initial Works Programme											
Section IX B Works - Central - Wan Chai Bypass Tunnel Structure from chainage 3400 to eastern tunnel											
Tunnel Portion 1											
S9B-T1-0005	Tunnel portion 1 Predrill & guide wall	10	18-Feb-11	13-Apr-11	40%						
S9B-T1-0007	Tunnel Portion 1 Bored Piling works	105	09-Feb-11	08-Aug-11	0%						
S9B-T1-0010	Tunnel portion 1 diaphragm wall works	105	26-Apr-11	27-Aug-11	0%						
S9B-T1-0015	Tunnel portion 1 Pump Test and demobilization of Slos equipments	35	20-Aug-11	30-Sep-11	0%						
S9B-T1-0020	Tunnel portion 1 ELSW excavation	130	03-Oct-11	07-Mar-12	0%						
S9B-T1-0030	Tunnel portion 1 structure construction	100	09-Mar-12	09-Jul-12	0%						
S9B-T1-0040	Tunnel portion 1 backfilling and ELSW removal	54	10-Jul-12	10-Sep-12	0%						
Tunnel Portion 2											
S9B-T2-0105	Tunnel portion 2 Predrill & guide wall	10	02-Aug-12	13-Aug-12	0%						
S9B-T2-0010	Tunnel portion 2 diaphragm wall and bored pile works	100	14-Aug-12	10-Dec-12	0%						
S9B-T2-0015	Tunnel portion 2 Pump Test	14	03-Dec-12	18-Dec-12	0%						
S9B-T2-0020	Tunnel portion 2 ELSW excavation	80	11-Dec-12	19-Mar-13	0%						
S9B-T2-0030	Tunnel portion 2 structure construction	100	20-Mar-13	22-Jul-13	0%						
S9B-T2-0040	Tunnel portion 2 backfilling and ELSW removal	80	23-Jul-13	25-Oct-13	0%						
Tunnel Portion 3											
S9B-T3-0005	HEC 132kv diversion at Wan Shing Street Completed	0	01-Apr-12*		0%						
S9B-T3-0008	Tunnel portion 3 Predrill & guide wall	20	02-Oct-12	25-Oct-12	0%						
S9B-T3-0010	Remaining diaphragm wall, bored piles and temporary pipe pile wall at tunnel portion 3.	50	25-Oct-12	22-Dec-12	0%						
S9B-T3-0015	Tunnel portion 3 Pump Test	30	15-Dec-12	22-Jan-13	0%						
S9B-T3-0020	Tunnel portion 3 ELSW excavation	30	15-Jan-13	20-Feb-13	0%						
S9B-T3-0030	Tunnel portion 3 structure construction	80	21-Feb-13	06-May-13	0%						
S9B-T3-0040	Tunnel portion 3 backfilling and ELSW removal	30	07-May-13	11-Jun-13	0%						
Tunnel Portion 4											
S9B-T4-0005	Tunnel portion 4 Predrill & guide wall for section not at approach ramp	21	30-Aug-12	22-Sep-12	0%						
S9B-T4-0010	Diaphragm wall and bored pile for steel bridge no. 1 above tunnel portion 4	40	24-Sep-12	10-Nov-12	0%						
S9B-T4-0020	Diaphragm wall & bored pile works at tunnel portion 4 (section not at approach ramp)	420	11-Sep-12	05-Feb-14	0%						
S9B-T4-0025	Tunnel portion 4 Predrill & guide wall (for section at approach ramp)	5	23-Dec-13	30-Dec-13	0%						
S9B-T4-0030	Diaphragm wall works for remaining area of tunnel portion 4 (for section at approach ramp)	30	31-Dec-13	06-Feb-14	0%						
S9B-T4-0035	Tunnel portion 4 Pump Test	14	28-Jan-14	14-Feb-14	0%						
S9B-T4-0040	Tunnel portion 4 ELSW excavation	60	07-Feb-14	19-Apr-14	0%						
S9B-T4-0050	Tunnel portion 4 structure construction	110	22-Apr-14	01-Sep-14	0%						
S9B-T4-0060	Tunnel portion 4 backfilling and ELSW removal	60	02-Sep-14	13-Nov-14	0%						
Section X Works - Central - Wan Chai Bypass Tunnel Structure from western tunnel to chainage 3400											
Tunnel Portion 5											
S10-T5-0005	Tunnel portion 5 Predrill & guide	21	23-Dec-14	19-Jan-15	0%						
S10-T5-0010	Tunnel portion 5 diaphragm wall & bored pile works	110	20-Jan-15	04-Jun-15	0%						
S10-T5-0015	Tunnel portion 5 pump test	14	13-Jun-15	30-Jun-15	0%						
S10-T5-0020	Tunnel portion 5 tunnel ELSW excavation	45	04-Jul-15	25-Aug-15	0%						
S10-T5-0030	Tunnel portion 5 tunnel structure construction	90	26-Aug-15	11-Dec-15	0%						
Tunnel Portion 6											
S10-T6-0040	Tunnel portion 6 Predrill & guide	12	24-Apr-15	08-May-15	0%						
S10-T6-0050	Tunnel portion 6 diaphragm wall & bored pile works at Area 10	45	09-May-15	09-Jul-15	0%						
S10-T6-0055	Tunnel portion 6 pump test	14	25-Jun-15	11-Jul-15	0%						
S10-T6-0060	Tunnel portion 6 tunnel ELSW excavation at Area 10	45	04-Jul-15	25-Aug-15	0%						
S10-T6-0070	Tunnel portion 6 tunnel structure construction at Area 10	58	26-Aug-15	04-Nov-15	0%						

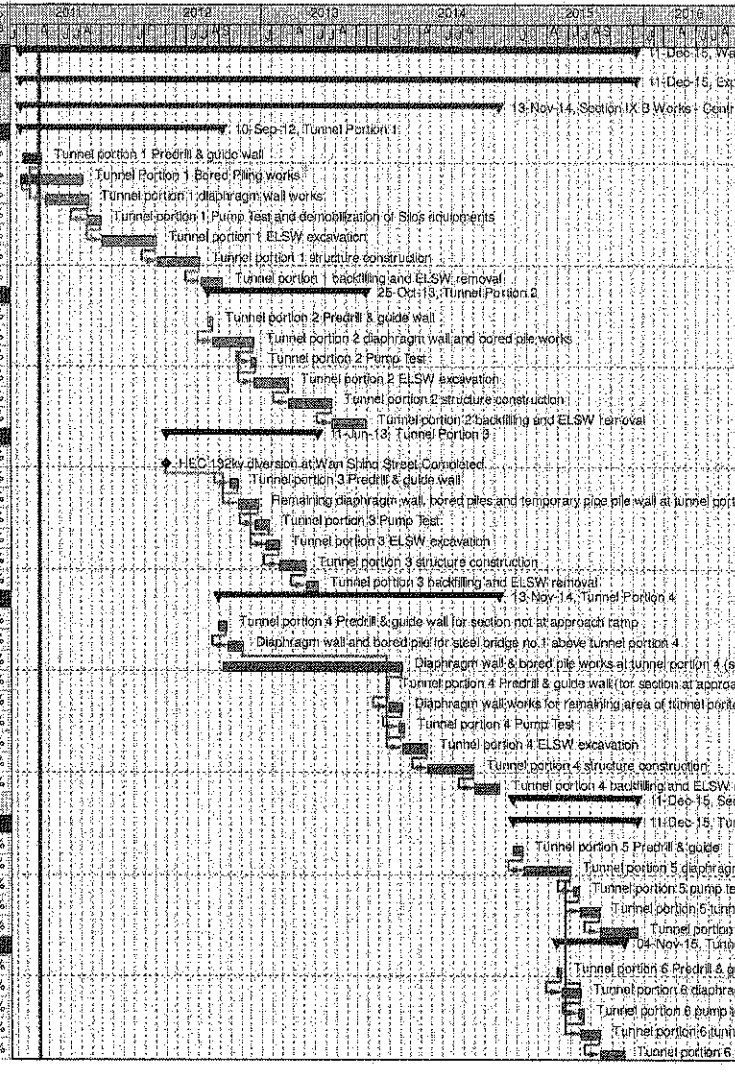

後和 - 中國中鐵聯合
 Chun Wo - CRGL JOINT VENTURE

Remaining Level of Effort Milestone
 Actual Level of Effort Summary
 Actual Work
 Remaining Work
 Critical Remaining Work

CEDD CONTRACT NO. HK/2009/02
 Wan Chai Development Phase II - Central Wan Chai Bypass at Wan Chai East (Contract 2)
 Revised Programme dated 7 April 2011

Date	Revision	Checked	Approved
07-Apr-11		KT	KY

Page 10 of 11

**CEDD Contract No. HK/2012/08
Wan Chai Development Phase II
Central - Wan Chai Bypass at Wan Chai West**

Activity ID	Activity Name	Start	Finish	Duration % Complete	2013		2014	
					Nov	Dec	Jan	Feb
Total		31-May-2013 A	02-Apr-2014	34.03%				
3 Months Rolling Programme (Nov 2013 to Jan 2014		31-May-2013 A	02-Apr-2014	34.03%				
Dredging and Reclamation		31-May-2013 A	27-Mar-2014	21.09%				
Marine Work Construction		31-May-2013 A	27-Mar-2014	21.09%				
General Work for Marine Work		03-Nov-2013	09-Nov-2013	0%				
MAR18460	Marine GI - BH5	03-Nov-2013	04-Nov-2013	0%				
MAR18480	Marine GI - BH6	05-Nov-2013	06-Nov-2013	0%				
MAR18600	Install inclinometer - IN5	03-Nov-2013	09-Nov-2013	0%				
Dredging		31-May-2013 A	07-Feb-2014	29.25%				
Dredging - Zone C		08-Oct-2013 A	19-Nov-2013	61.11%				
MAR11340	Zone C - Dredging [R6, R7] (25m control zone / temp seawall)	10-Oct-2013 A	04-Nov-2013	80%				
MAR11360	Zone C - remove existing rock armour [S7-S8] (temp seawall)	11-Oct-2013 A	07-Nov-2013	50%				
MAR11380	Zone C - Final Hydrographic Survey (temp seawall)	08-Nov-2013	14-Nov-2013	0%				
MAR11480	Zone C - Dredging [T4-T6] (bridge area)	03-Nov-2013	05-Nov-2013	0%				
MAR11500	Zone C - Dredging [U4-U6] (bridge area)	06-Nov-2013	11-Nov-2013	0%				
MAR11510	Zone C - remove existing rock armour [T7, U7] (bridge area)	08-Oct-2013 A	23-Oct-2013 A	100%				
MAR11580	Zone C - Final Hydrographic Survey (bridge area)	12-Nov-2013	19-Nov-2013	0%				
Dredging - Zone B		15-Sep-2013 A	13-Nov-2013	71.88%				
MAR10910	Zone B - dredging [Q2-Q5] (25m control zone)	03-Oct-2013 A	03-Nov-2013	93.75%				
MAR12100	Zone B - dredging [P2-P5] (other area)	15-Sep-2013 A	05-Nov-2013	62.5%				
MAR12140	Zone B - Final Hydrographic Survey	06-Nov-2013	13-Nov-2013	0%				
Dredging - Zone A2		22-Aug-2013 A	25-Nov-2013	40.63%				
MAR10160	Zone A2 - dredging [L6-L8, M6-M8] (seawall 2L, 4, 13)	22-Aug-2013 A	06-Nov-2013	60%				
MAR10200	Zone A2 - dredging [M1-M5] (Other Area)	23-Aug-2013 A	06-Nov-2013	60%				
MAR12440	Zone A2 - dredging [L0-L5] (Other Area)	23-Aug-2013 A	09-Nov-2013	50%				
MAR12500	Zone A2 - Final Hydrographic Survey	18-Nov-2013	25-Nov-2013	0%				
Dredging - Zone A1		31-May-2013 A	14-Dec-2013	46.3%				
MAR10220	Zone A1 - cut existing bored pile	07-Nov-2013	14-Dec-2013	0%				
MAR10240	Zone A1 - dredging [J4-J7, K5-K7] (seawall)	31-May-2013 A	09-Nov-2013	70%				
MAR12520	Zone A1 - dredging [J1-J3, K0-K4] (Other area)	04-Jun-2013 A	07-Nov-2013	55%				
MAR12540	Zone A1 - Final Hydrographic Survey	07-Nov-2013	15-Nov-2013	0%				
Dredging - Zone D		12-Dec-2013	07-Feb-2014	0%				
MAR11880	Zone D - Remove existing rock armour [S8-S10]	12-Dec-2013	11-Jan-2014	0%				
MAR11900	Zone D - dredging [R8-R10]	13-Jan-2014	07-Feb-2014	0%				
Seawall Construction		03-Nov-2013	27-Mar-2014	0%				
Seawall Construction - Zone C		04-Nov-2013	12-Dec-2013	0%				

- █ Actual Work
- █ Remaining Work
- █ Critical Remaining Work
- ◆ Milestone

Project :Start : 31 Jan 2013
Target End : 18 Jul 2018
Data Date : 03-Nov-2013

**3 Months Rolling Programme for Area Outside CRIII
(November 2013 to January 2014)**

Date	Revision	Checked	Approved
27-Aug-13	0		

**CEDD Contract No. HK/2012/08
Wan Chai Development Phase II
Central - Wan Chai Bypass at Wan Chai West**

Activity ID	Activity Name	Start	Finish	Duration % Complete	2013		2014		
					Nov	Dec	Jan	Feb	
MAR11560	Zone C - temp. seawall - fill rubble mound to -4.0mPD	08-Nov-2013	23-Nov-2013	0%					
MAR11610	Zone C - temp. seawall - place temp concrete block to +4.0mPD	24-Nov-2013	11-Dec-2013	0%					
MAR11615	Zone C - C4 unit - Grade 75 rockfill along C4 unit	04-Nov-2013	26-Nov-2013	0%					
MAR11620	Zone C - WDII Box 1 temp SW - place rock mound	26-Nov-2013	04-Dec-2013	0%					
MAR11660	Zone C - WDII Box 1 temp SW - place concrete block	04-Dec-2013	12-Dec-2013	0%					
Seawall Construction - Zone B					03-Nov-2013	30-Dec-2013	0%		
MAR10980	Zone B - seawall - Type 7 - fill Grade 400	06-Nov-2013	07-Nov-2013	0%					
MAR11002	Zone B - seawall - Type 7 - fill Type A	08-Nov-2013	09-Nov-2013	0%					
MAR11004	Zone B - seawall - Type 7 - lay toe block & leveling stone	10-Nov-2013	26-Nov-2013	0%					
MAR11006	Zone B - seawall - Type 7 - install seawall block from -11.3 to -6.65mPD	27-Nov-2013	04-Dec-2013	0%					
MAR11009	Zone B - seawall - Type 7 - install seawall block from -6.65mPD to above	05-Dec-2013	11-Dec-2013	0%					
MAR11040	Zone B - C4 unit - Grade 75 rockfill along C4 unit	04-Nov-2013	20-Nov-2013	0%					
MAR11060	Zone B - WDII Box 1 temp SW - place rock mound	21-Nov-2013	29-Nov-2013	0%					
MAR11080	Zone B - WDII Box 1 temp SW - place concrete block	30-Nov-2013	09-Dec-2013	0%					
MAR18100	Zone B - seawall - Type 5, 2N, 4 - fill Grade 400	03-Nov-2013	09-Nov-2013	0%					
MAR18120	Zone B - seawall - Type 5, 2N, 4 - fill Type A	10-Nov-2013	11-Nov-2013	0%					
MAR18140	Zone B - seawall - Type 5, 2N, 4 - lay toe block & leveling stone	12-Nov-2013	22-Nov-2013	0%					
MAR18150	Zone B - seawall - install caisson seawall no. 2N	23-Nov-2013	25-Nov-2013	0%					
MAR18180	Zone B - seawall - Type 5, 6 - fill Grade 400	27-Nov-2013	01-Dec-2013	0%					
MAR18200	Zone B - seawall - Type 5, 6 - fill Type A	02-Dec-2013	03-Dec-2013	0%					
MAR18220	Zone B - seawall - Type 5, 6 - lay toe block & leveling stone	04-Dec-2013	15-Dec-2013	0%					
MAR18222	Zone B - seawall - install block seawall type 5	16-Dec-2013	23-Dec-2013	0%					
MAR18224	Zone B - seawall - install block seawall type 6	23-Dec-2013	30-Dec-2013	0%					
Seawall Construction - Zone A2					04-Dec-2013	10-Jan-2014	0%		
MAR10720	Zone A2 - seawall - Type 2, 2L, 13 - fill Grade 400	04-Dec-2013	15-Dec-2013	0%					
MAR10722	Zone A2 - seawall - Type 2, 2L, 13 - lay toe block and leveling stone	16-Dec-2013	27-Dec-2013	0%					
MAR10740	Zone A2 - seawall - install Caisson Seawall no. 2L	28-Dec-2013	29-Dec-2013	0%					
MAR10760	Zone A2 - seawall - install Caisson Seawall no. 2	30-Dec-2013	02-Jan-2014	0%					
MAR10780	Zone A2 - seawall - install block seawall type 4	30-Dec-2013	10-Jan-2014	0%					
MAR10800	Zone A2 - seawall - install block seawall type 13	30-Dec-2013	10-Jan-2014	0%					
Seawall Construction - Zone A1					11-Jan-2014	19-Feb-2014	0%		
MAR10290	Zone A1 - seawall - Type 1R, 1 - fill Grade 400	11-Jan-2014	19-Feb-2014	0%					
Seawall Construction - Zone D					27-Jan-2014	27-Mar-2014	0%		
MAR11862	Zone D - apply and process TTA	27-Jan-2014	27-Mar-2014	0%					
Filling					12-Dec-2013	21-Feb-2014	0%		
Filling - Zone C					12-Dec-2013	21-Feb-2014	0%		
MAR11700	Zone C - public fill [T4-T7, U4-U7]	12-Dec-2013	17-Jan-2014	0%					
MAR11720	Zone C - public fill [R3-R6] - 14.0 to 4.0mPD (25m control zone)	13-Dec-2013	21-Feb-2014	0%					
Filling - Zone B					12-Dec-2013	29-Jan-2014	0%		
MAR11100	Zone B - Public Fill [Q2-Q5] (25m control zone) up to 4.0mPD	12-Dec-2013	29-Jan-2014	0%					
Abandoning Submarine Sewage Outfall and Cross Harbour Waterm					03-Oct-2013 A	03-Jan-2014	19.35%		
MAR12465	abandoning watermain - pump away water inside pipes	03-Oct-2013 A	18-Nov-2013	0%					

**CEDD Contract No. HK/2012/08
Wan Chai Development Phase II
Central - Wan Chai Bypass at Wan Chai West**

Activity ID	Activity Name	Start	Finish	Duration % Complete	2013		2014	
					Nov	Dec	Jan	Feb
MAR12466	abandoning watermain - seal up watermain and grout (portion under seawall)	19-Nov-2013	07-Dec-2013	0%				
MAR12467	abandoning watermain - seal up watermain and grout (portion to south of CWB tunnel)	30-Nov-2013	19-Dec-2013	0%				
MAR12480	Zone A2 - abandon / remove cross harbour watermains	16-Dec-2013	03-Jan-2014	0%				
Works for Section Completion		03-Jul-2013 A	02-Apr-2014	34.03%				
Construction		03-Jul-2013 A	02-Apr-2014	34.03%				
Box Culvert La, L1 & FRP-L Construction		01-Nov-2013 A	08-Feb-2014	0%				
Sec VI A - Box Culvert La bay 1-3 and Roadwork		01-Nov-2013 A	08-Feb-2014	0%				
Set Back Footpath		01-Nov-2013 A	12-Nov-2013	0%				
CUL10146	construct Road Kerb for offset footpath	01-Nov-2013 A	05-Nov-2013	50%				
CUL10148	make good sub-grade and lay paving steel plates	06-Nov-2013	09-Nov-2013	0%				
CUL10150	Erect temp. Ligthing Pole	11-Nov-2013	11-Nov-2013	0%				
CUL10152	Road Marking	12-Nov-2013	12-Nov-2013	0%				
Construct Box Culvert La		13-Nov-2013	08-Feb-2014	0%				
CUL10162	Sec VIA - Area 1 - Hoarding Erection	13-Nov-2013	13-Nov-2013	0%				
CUL10164	Sec VIA - Area 1 - Trial Pit Excavation (to locate the ext. Culvert L)	14-Nov-2013	20-Nov-2013	0%				
CUL10166	Sec VIA - Area 1 - Installation of Sheetpile (total 110m long)	21-Nov-2013	26-Nov-2013	0%				
CUL10480	Sec VIA - Area 1 - Culvert L bay 1-3 - excavation and ELS installation	27-Nov-2013	10-Jan-2014	0%				
CUL10520	Sec VIA - Area 1 - Culvert L bay 1-3 - construct bay 3 - base slab	11-Jan-2014	23-Jan-2014	0%				
CUL10540	Sec VIA - Area 1 - Culvert L bay 1-3 - construct bay 3 - wall	24-Jan-2014	08-Feb-2014	0%				
Section VI C - Area 3, 6, 8A & 8C		15-Jul-2013 A	02-Apr-2014	34.03%				
Area 8A & 8C - Seawall Modification for WDII Construction		15-Jul-2013 A	02-Apr-2014	34.03%				
S0721080	Sec VI C - Seawall Mod for Box 1 - method statement and temp work design - prepare and	15-Jul-2013 A	03-Nov-2013	100%				
S0721090	Sec VI C - Seawall Mod for Box 1 - Tree Felling/Transplanting at Area 8A	14-Oct-2013 A	14-Feb-2014	10%				
S0721100	Sec VI C - Seawall Mod for WDII - Trim Down Existing Ground to +3mPD	12-Dec-2013	18-Jan-2014	0%				
S0721200	Sec VI C - Seawall Mod for WDII - Construct Temp. R.C. wall	08-Jan-2014	14-Mar-2014	0%				
S920170	Sec VI C - MTRC pump house stabilization for WDII - plant mobilization	13-Nov-2013	18-Dec-2013	0%				
S920190	Sec VI C - MTRC pump house stabilization for WDII - place temp surcharge to pump room	18-Dec-2013	25-Jan-2014	0%				
S920210	Sec VI C - MTRC pump house stabilization for WDII - place geotextile grout mattress to top of fill	25-Jan-2014	02-Apr-2014	0%				
Section VI D - Area 8B & 10		03-Jul-2013 A	12-Mar-2014	37.58%				
WDII Box 1		03-Jul-2013 A	12-Mar-2014	37.58%				
S0721020	Sec VI D - WD II Box 1 - method statement and temp work design - prepare and submit	03-Jul-2013 A	25-Nov-2013	87.22%				
S0721040	Sec VI D - WD II Box 1 - method statement and temp work design - ICE check and issue check	26-Nov-2013	09-Dec-2013	0%				
S0721060	Sec VI D - WD II Box 1 - method statement and temp work design - Engineer comment and	26-Nov-2013	23-Dec-2013	0%				
S0721070	Sec VI D - WD II Box 1 - method statement and temp work design - MTR comment and approve	24-Dec-2013	13-Feb-2014	0%				
S0722000	Sec VI D - WD II Box 1 - Temp. Protection to Existing Bored Piles	24-Dec-2013	12-Mar-2014	0%				
Section VII - Remainder Works		12-Dec-2013	17-Feb-2014	0%				
Landing Steps Construction		11-Jan-2014	15-Feb-2014	0%				
SVII10700	Sec VII - Landing steps (BSW13) - construct mass concrete coping	11-Jan-2014	15-Feb-2014	0%				
Promenade Seawall Parapet Construction		12-Dec-2013	17-Feb-2014	0%				
SVII10440	Sec VII - construct block seawall mass concrete coping (BSW5) & backfill to pavement formation	14-Jan-2014	17-Feb-2014	0%				
SVII10480	Sec VII - construct block seawall mass concrete coping (BSW7) & backfill to pavement formation	12-Dec-2013	13-Jan-2014	0%				

CEDD Contract No. HK/2012/08
Wan Chai Development Phase II
Central - Wan Chai Bypass at Wan Chai West

Activity ID	Activity Name	Start	Finish	Duration % Complete	2013		2014	
					Nov	Dec	Jan	Feb
Section VIII - Landscape Softworks		04-Nov-2013	25-Feb-2014	0%				
Soft Landscaping Works		04-Nov-2013	25-Feb-2014	0%				
SVIII10020	Sec VIII - Tree Felling/Transplanting at Portion 2 & 2A	04-Nov-2013	25-Feb-2014	0%				

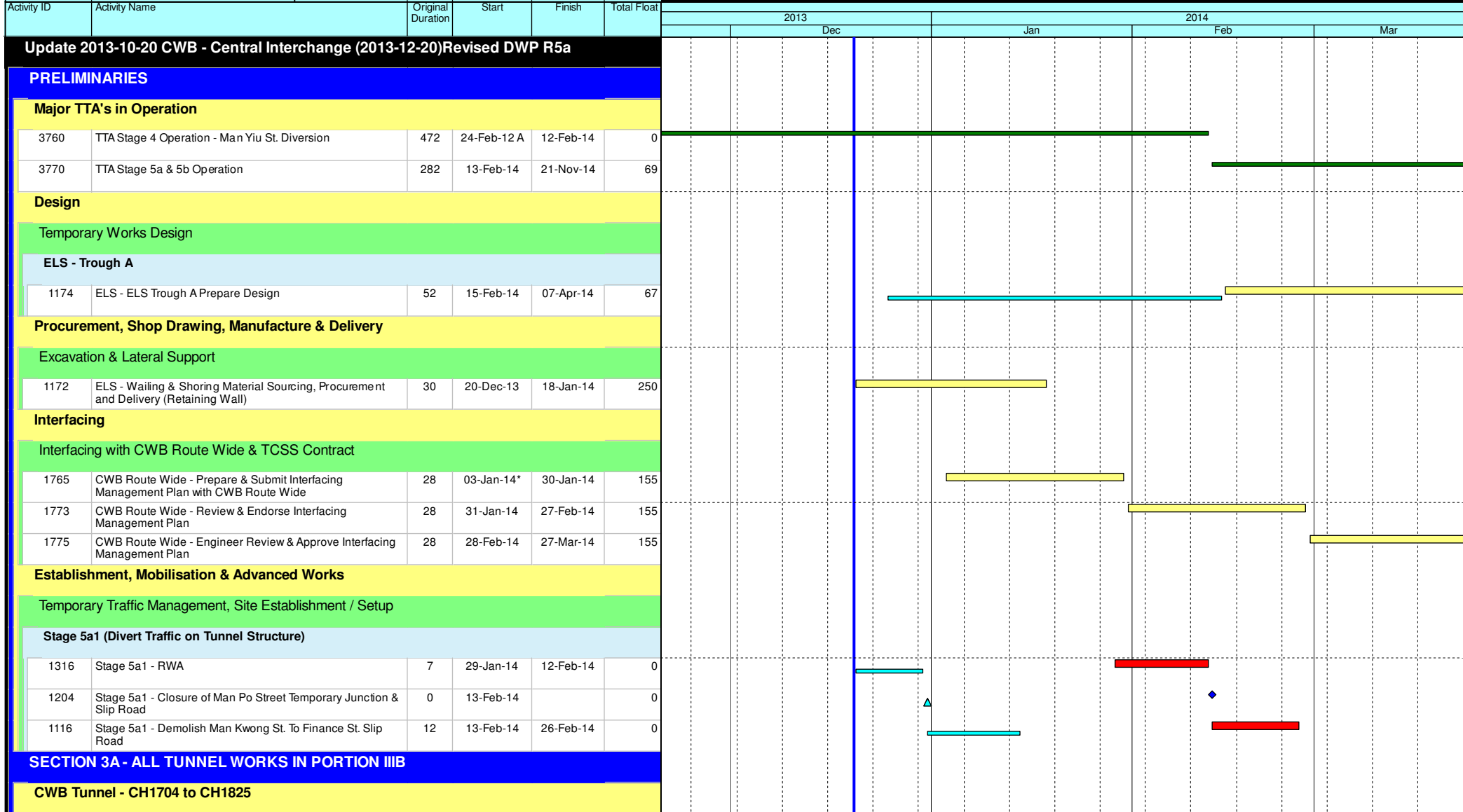

- Current Milestone
- Critical Remaining Work
- Level of Effort
- Remaining Work
- Baseline Milestone
- Project Baseline
- Actual Work

Leighton Contractors (Asia) Limited
Programme Update 39 (December 2013)
THREE MONTH ROLLING

Project ID: U039
 Baseline: DCP6-2
 Layout: Update Three Month Rolling U039
 Page 1 of 8

Date	Revision	Checked	Appro...
20-Nov-13	U038	AT	RW
20-Dec-13	U039	AT	RW

Data Date: 20-Dec-13

HY/2009/18 Central - Wan Chai Bypass (Central Interchange)

TASK filters: 3 Months_1, Not HL.

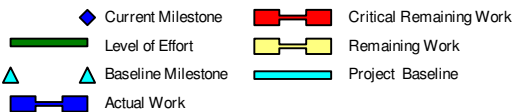
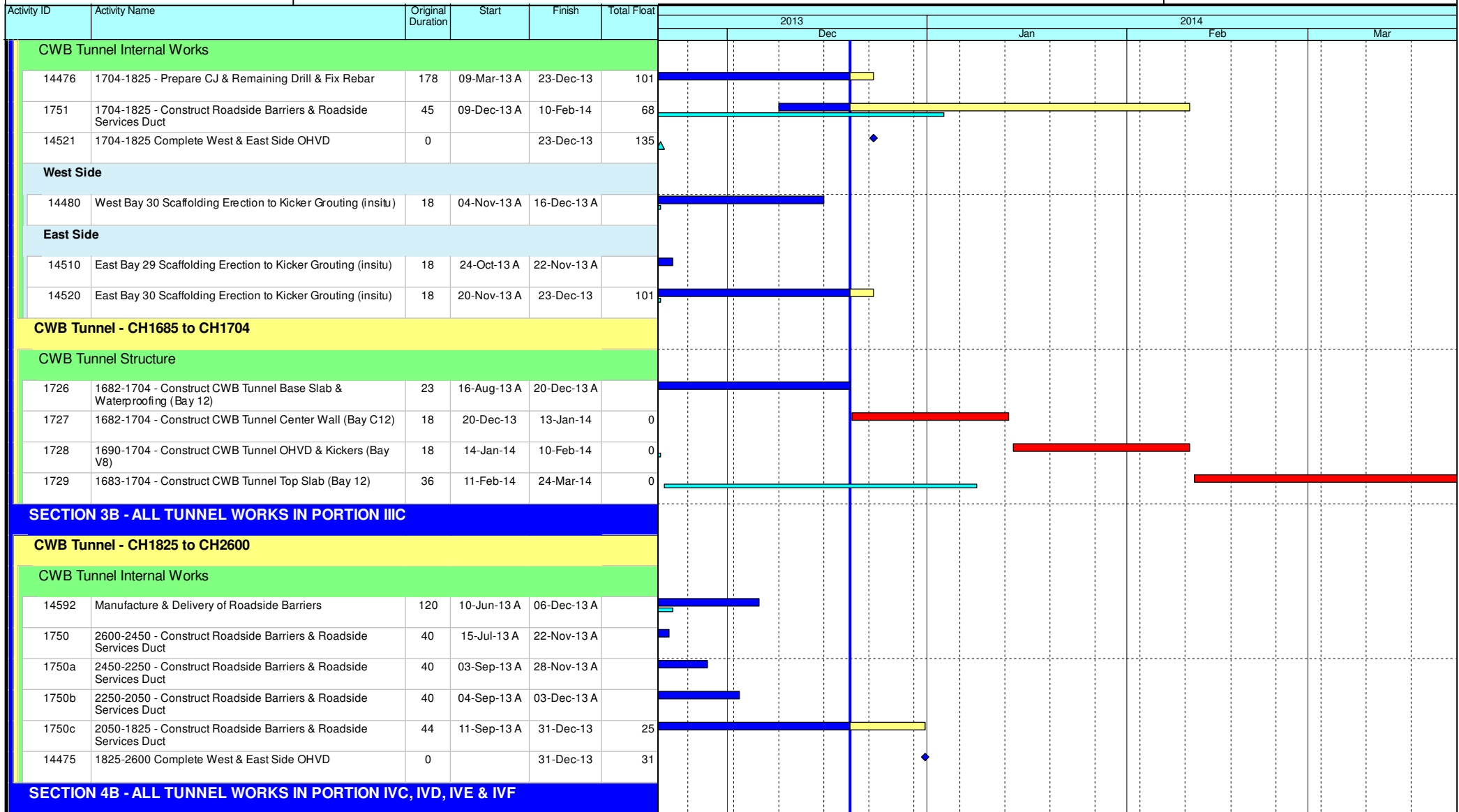

Leighton Contractors (Asia) Limited Programme Update 39 (December 2013) THREE MONTH ROLLING

Project ID: U039
Baseline: DCP6-2
Layout: Update Three Month Rolling U039
Page 2 of 8

Date	Revision	Checked	Appro...
20-Nov-13	U038	AT	RW
20-Dec-13	U039	AT	RW

Data Date: 20-Dec-13

HY/2009/18 Central - Wan Chai Bypass (Central Interchange)

TASK filters: 3 Months_1, Not HL.

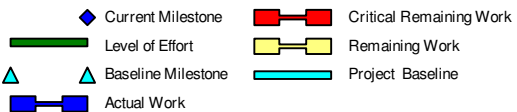
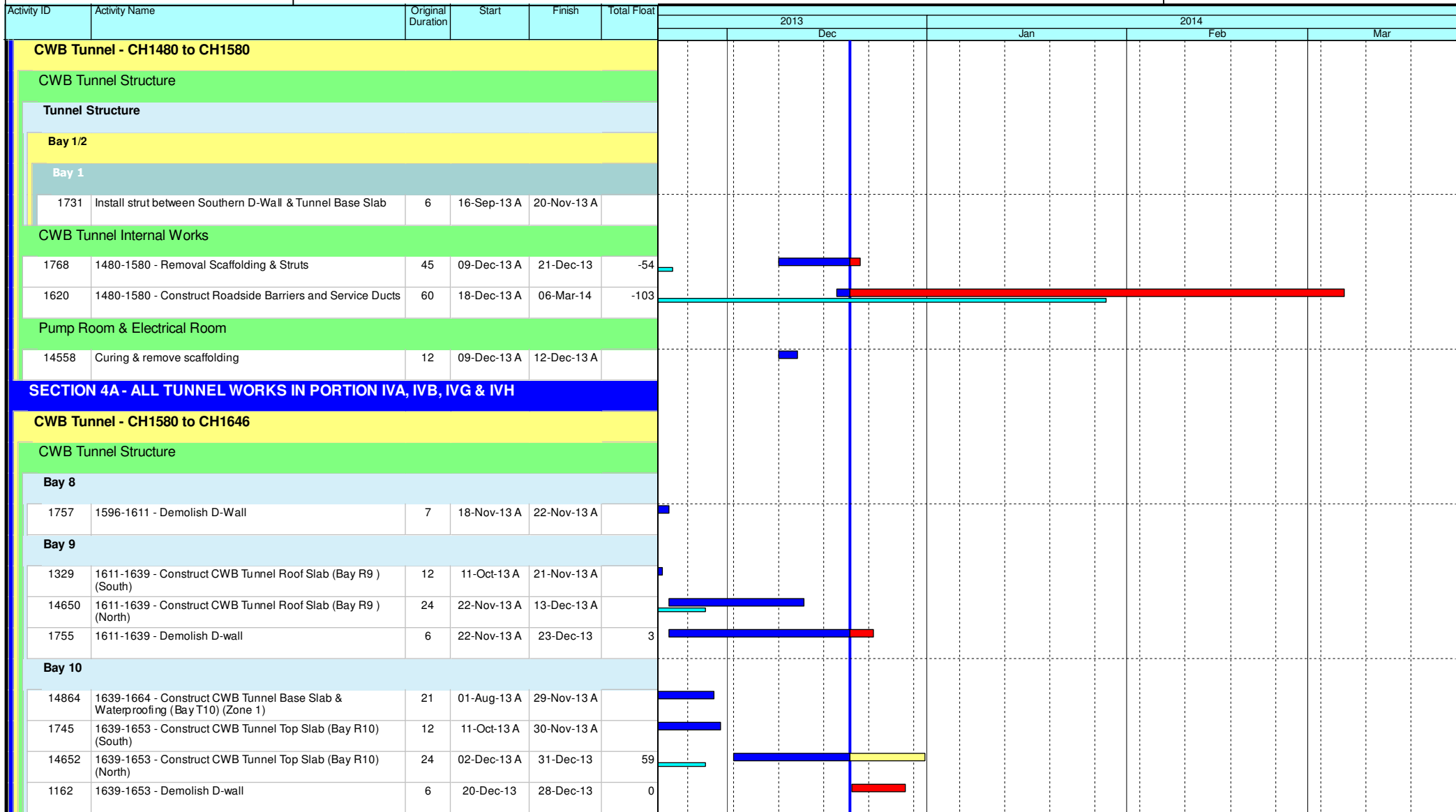

Leighton Contractors (Asia) Limited Programme Update 39 (December 2013) THREE MONTH ROLLING

Project ID: U039
 Baseline: DCP6-2
 Layout: Update Three Month Rolling U039
 Page 3 of 8

Date	Revision	Checked	Appro...
20-Nov-13	U038	AT	RW
20-Dec-13	U039	AT	RW

Data Date: 20-Dec-13

HY/2009/18 Central - Wan Chai Bypass (Central Interchange)

TASK filters: 3 Months_1, Not HL.

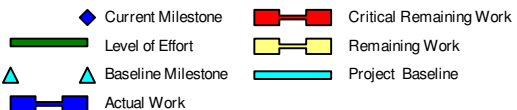
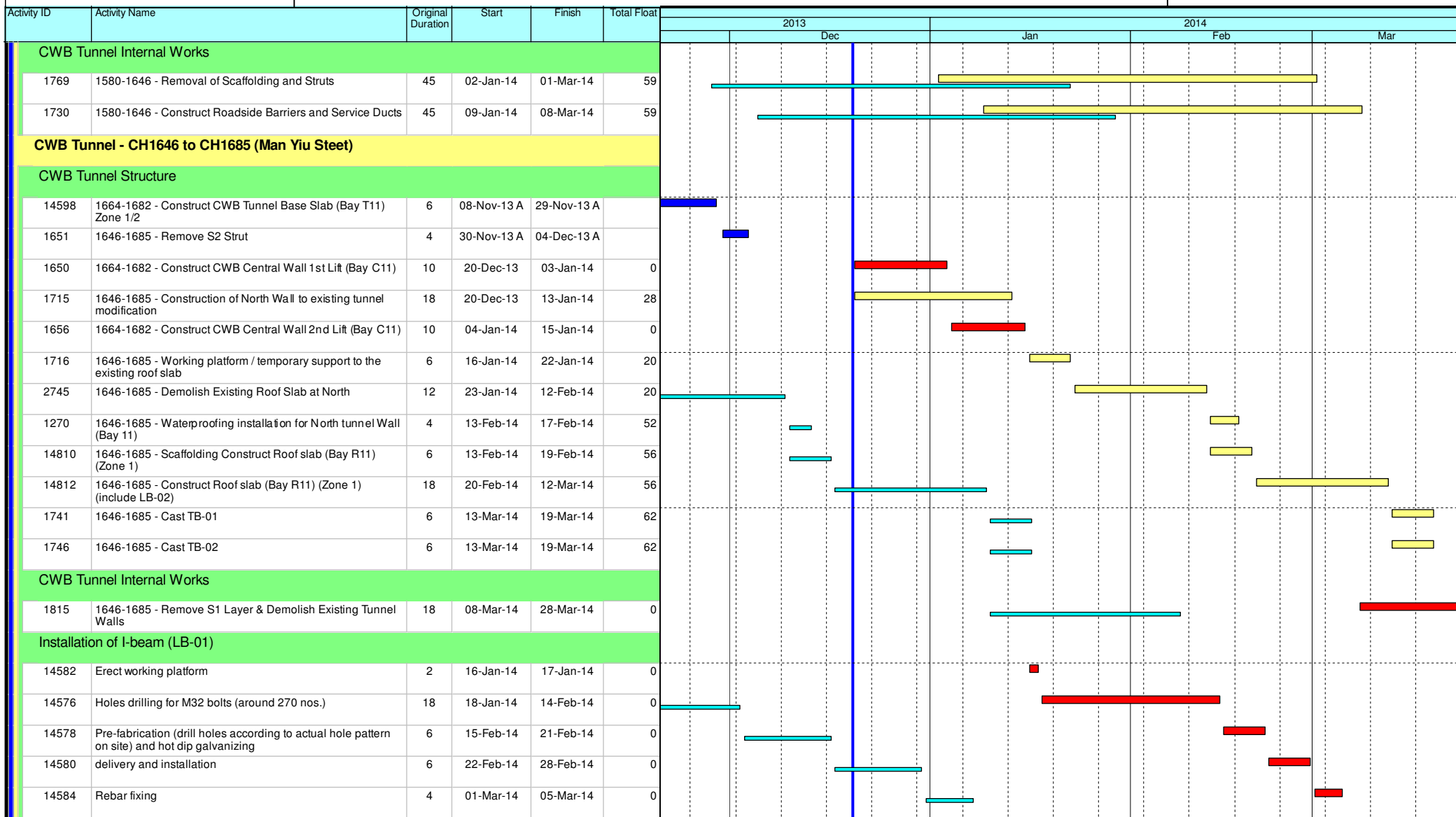

Leighton Contractors (Asia) Limited Programme Update 39 (December 2013) THREE MONTH ROLLING

Project ID: U039
Baseline: DCP6-2
Layout: Update Three Month Rolling U039
Page 4 of 8

Date	Revision	Checked	Appro...
20-Nov-13	U038	AT	RW
20-Dec-13	U039	AT	RW

HY/2009/18 Central - Wan Chai Bypass (Central Interchange)

TASK filters: 3 Months_1, Not HL.

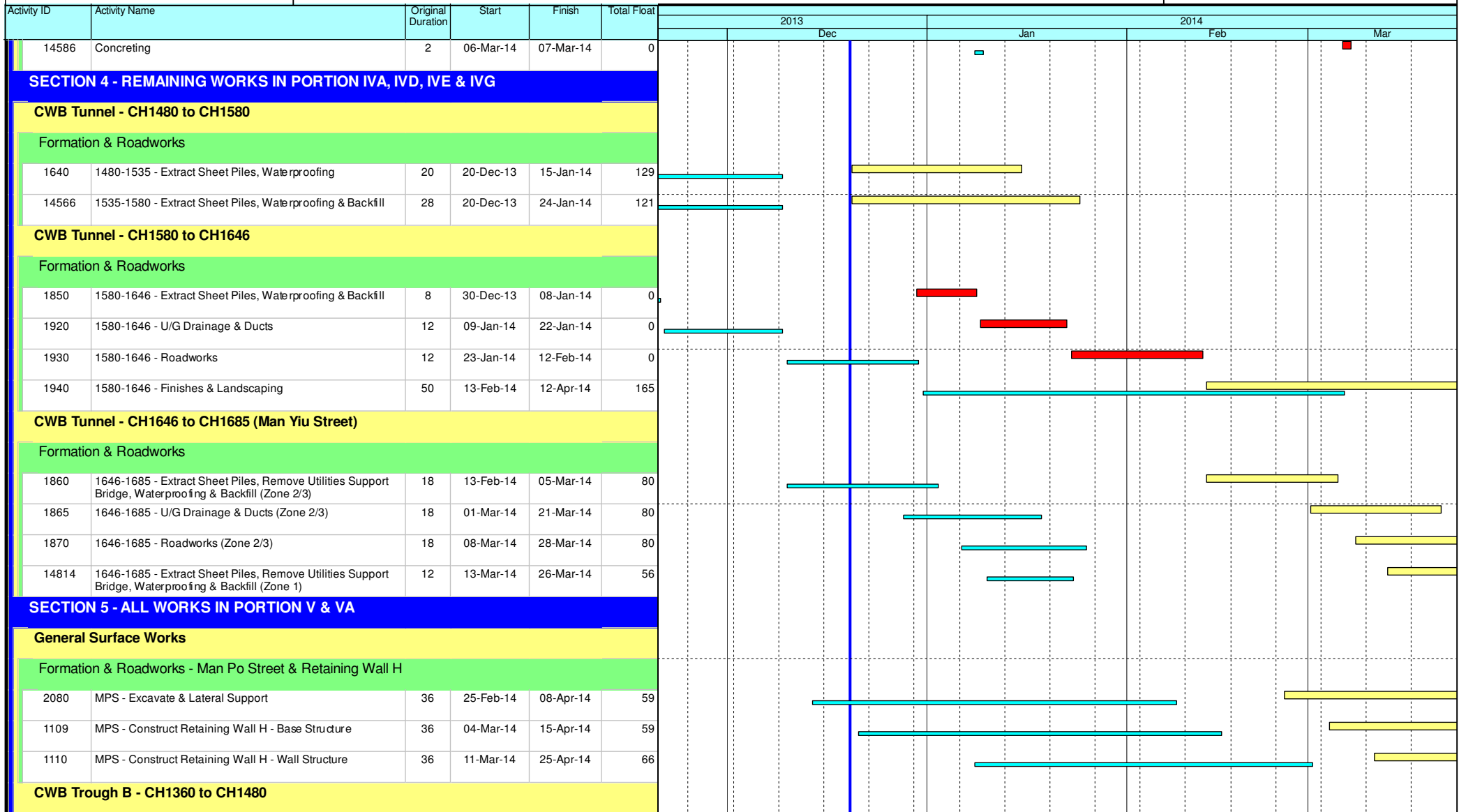

- ◆ Current Milestone
- Critical Remaining Work
- Level of Effort
- Remaining Work
- ▲ Baseline Milestone
- Project Baseline
- Actual Work

Leighton Contractors (Asia) Limited Programme Update 39 (December 2013) THREE MONTH ROLLING

Project ID: U039
 Baseline: DCP6-2
 Layout: Update Three Month Rolling U039
 Page 5 of 8

Date	Revision	Checked	Appro...
20-Nov-13	U038	AT	RW
20-Dec-13	U039	AT	RW

Data Date: 20-Dec-13

HY/2009/18 Central - Wan Chai Bypass (Central Interchange)

TASK filters: 3 Months_1, Not HL.

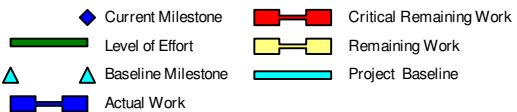
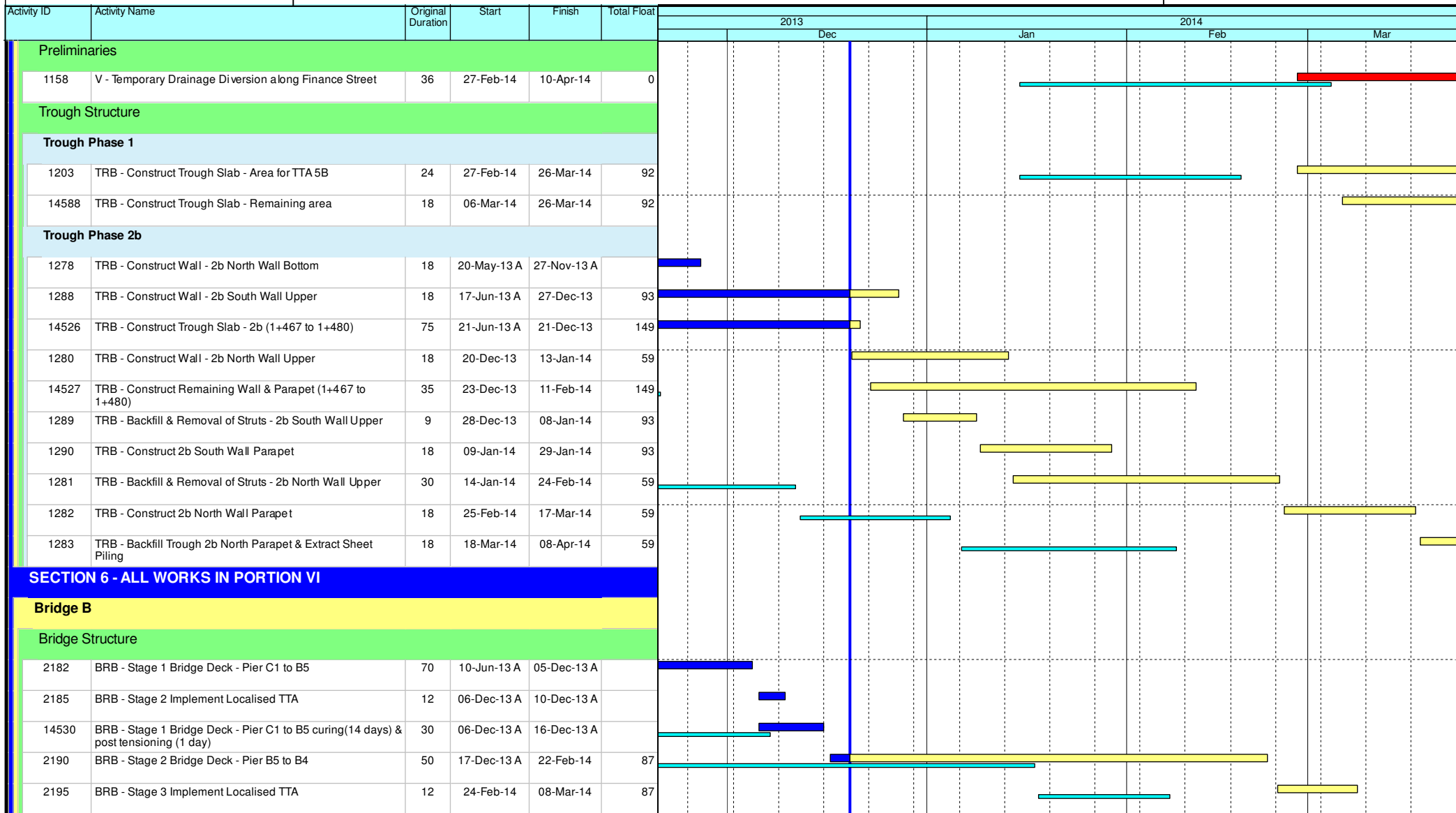

Leighton Contractors (Asia) Limited Programme Update 39 (December 2013) THREE MONTH ROLLING

Project ID: U039
Baseline: DCP6-2
Layout: Update Three Month Rolling U039
Page 6 of 8

Date	Revision	Checked	Appro...
20-Nov-13	U038	AT	RW
20-Dec-13	U039	AT	RW

Data Date: 20-Dec-13

HY/2009/18 Central - Wan Chai Bypass (Central Interchange)

TASK filters: 3 Months_1, Not HL.

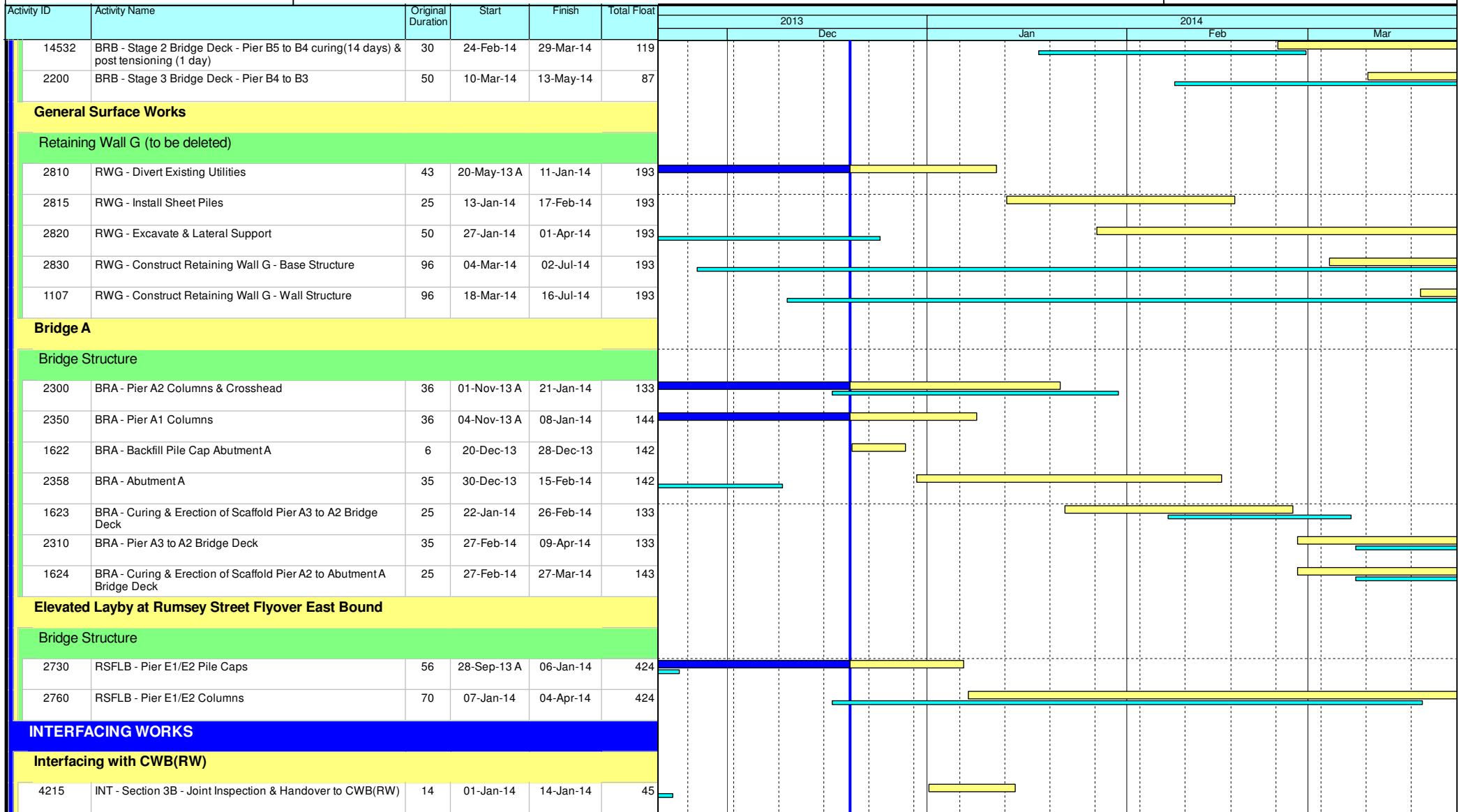

- ◆ Current Milestone
- Critical Remaining Work
- Level of Effort
- Remaining Work
- ▲ Baseline Milestone
- Project Baseline
- Actual Work

Leighton Contractors (Asia) Limited Programme Update 39 (December 2013) THREE MONTH ROLLING

Project ID: U039
Baseline: DCP6-2
Layout: Update Three Month Rolling U039
Page 7 of 8

Date	Revision	Checked	Appro...
20-Nov-13	U038	AT	RW
20-Dec-13	U039	AT	RW

Activity ID	Activity Name	Original Duration	Start	Finish	Total Float	2013												2014																																			
						Dec												Jan												Feb												Mar											
4200	INT - Section 4B - Joint Inspection & Handover to CWB(RW)	14	07-Mar-14	20-Mar-14	-130																																																
Key Dates for Completion of Sections																																																					
Anticipated Completion																																																					
1034	KD5 - Anticipated Completion	0		31-Dec-13*	31																																																
Contract Required Completion																																																					
1035	KD5 - Section 3B Complete (DAY-1229)	0		31-Jan-14*	0																																																
Portion Handover Dates																																																					
Anticipated Handover																																																					
2910	Portion IIIC Handover (KD5 + 28 days)	0		28-Jan-14*	31																																																
Contract Required Handover																																																					
3005	Portion IVC Handover (KD8 + 28 days)	0		20-Dec-13*	-39																																																
3015	Portion IVF Handover (KD8 + 28 days)	0		20-Dec-13*	-39																																																
3020	Portion IIIC Handover (KD5 + 28 days)	0		28-Feb-14*	0																																																

- Current Milestone
- Critical Remaining Work
- Level of Effort
- Remaining Work
- Baseline Milestone
- Project Baseline
- Actual Work

Leighton Contractors (Asia) Limited

Programme Update 39 (December 2013)

THREE MONTH ROLLING

Project ID: U039
 Baseline: DCP6-2
 Layout: Update Three Month Rolling U039
 Page 8 of 8

Date	Revision	Checked	Appro...
20-Nov-13	U038	AT	RW
20-Dec-13	U039	AT	RW

Activity ID	Activity Name	Rem Dur	Start	Finish	2013					2014														
					December					January					February					March				
					25	02	09	16	23	30	06	13	20	27	03	10	17	24	03	10	17			
0240-1128	Noise Barrier Structural Design - No Adverse Comment	0	26-Nov-13 A	14-Dec-13 A	Noise Barrier Structural Design - No Adverse Comment																			
0240-1131	Noise Barrier - Procurement/Sub-contractor	6	01-Nov-13 A	25-Dec-13	Noise Barrier - Procurement/Sub-contractor																			
0240-1132	Noise Barrier Structural - Shop Drawings	90	26-Dec-13	25-Mar-14	Noise Barrier Structural - Shop Drawings																			
0240-1133	Noise Barrier Structural - Fabrication/Delivery	90	24-Feb-14	24-May-14	Noise Barrier Structural - Fabrication/Delivery																			
0240-1134	Noise Barrier Panel - Submission	36	26-Dec-13	30-Jan-14	Noise Barrier Panel - Submission																			
0240-1136	Noise Barrier Panel - Design ER Review/Resubmission	28	31-Jan-14	27-Feb-14	Noise Barrier Panel - Design ER Review/Resubmission																			
0240-1137	Noise Barrier Panel - Design No Adverse Comment	28	28-Feb-14	27-Mar-14	Noise Barrier Panel - Design No Adverse Comment																			
0240-1138	Noise Barrier Panel - Fabrication Delivery	90	28-Feb-14	28-May-14	Noise Barrier Panel - Fabrication Delivery																			
0240-1141	Noise Barrier Green Wall - Design Submission	60	25-Jan-14	25-Mar-14	Noise Barrier Green Wall - Design Submission																			
0240-1050	Temp Bridge "TB" & "TC" Design - Prep & Submit	60	17-Feb-14*	17-Apr-14	Temp Bridge "TB" & "TC" Design - Prep & Submit																			
0240-1430	Temp. Tie-in Bridge F3A to Existing E/B Bridge - Design Submission	30	17-Feb-14*	18-Mar-14	Temp. Tie-in Bridge F3A to Existing E/B Bridge - Design Submission																			
0240-1440	Temp. Tie-in Bridge F3A to Existing E/B Bridge - Comment/Resubmission	18	19-Mar-14	05-Apr-14	Temp. Tie-in Bridge F3A to Existing E/B Bridge - Comment/Resubmission																			
02.5 - Bridge Segment/Beam Off-site Precasting																								
0250-1700.51	Bridge Precast Beam Casting Bridge E Beam E2E1-B	0	26-Oct-13 A	30-Nov-13 A	Bridge Precast Beam Casting Bridge E Beam E2E1-B																			
0250-1700.61	Bridge Precast Beam Casting Bridge E Beam E2E1-C	0	22-Nov-13 A	17-Dec-13 A	Bridge Precast Beam Casting Bridge E Beam E2E1-C																			
0250-1650.20	Bridge D1 Pier D02 Precasting Segment (1-17) - Mould S1	42	01-Jan-14	12-Feb-14	Bridge D1 Pier D02 Precasting Segment (1-17) - Mould S1																			
0250-1650.18	Bridge D2 Pier D04 Precasting Segment (1-8) - Mould S2	0	22-Nov-13 A	08-Dec-13 A	Bridge D2 Pier D04 Precasting Segment (1-8) - Mould S2																			
0250-1600.15	Bridge D1 Pier D03 Precasting Segment (1-17) - Mould S2	13	15-Nov-13 A	01-Jan-14	Bridge D1 Pier D03 Precasting Segment (1-17) - Mould S2																			
0250-1650.19	Bridge D1 Pier D04 Precasting Segment (1-8) - Mould S2	17	07-Dec-13 A	05-Jan-14	Bridge D1 Pier D04 Precasting Segment (1-8) - Mould S2																			
0250-1650.21	Bridge D1 Pier D01 Precasting Segment (1-8) - Mould S2	24	05-Jan-14	29-Jan-14	Bridge D1 Pier D01 Precasting Segment (1-8) - Mould S2																			
03 - PRELIMINARY WORKS																								
03.3 - Interface Works																								
0330-1200	Agreement of HGHK Interim Temp Carpark	28	20-Jun-13 A	23-Jan-14	Agreement of HGHK Interim Temp Carpark																			
05 - SECTION 2 & 2A OF THE WORKS																								
05.1 - Cut & Cover Tunnel Ch 4855-4932 (APS Footprint)																								
05.1.1 - D-Wall Construction																								
0511-1091	Install Observation Well - EVB Area (Rem 8 nos.)	0	20-Nov-13 A	14-Dec-13 A	Install Observation Well - EVB Area (Rem 8 nos.)																			
0511-1100	Pump Test Ch 4855-4932	12	30-Dec-13*	13-Jan-14	Pump Test Ch 4855-4932																			
05.1.2 - ELS																								
0512-1101	Excav Zone 1 EVB Area 1st Layer + Strut	6	04-Nov-13 A	27-Dec-13	Excav Zone 1 EVB Area 1st Layer + Strut																			
0512-1102	Excav Zone 2 EVB Area 2nd Layer + Strut (4600m3)	18	31-Dec-13	21-Jan-14	Excav Zone 2 EVB Area 2nd Layer + Strut (4600m3)																			
0512-1103	Excav Zone 3 EVB Area 3rd Layer + Strut (4600m3)	24	22-Jan-14	21-Feb-14	Excav Zone 3 EVB Area 3rd Layer + Strut (4600m3)																			
0512-1120	Excav Zone 4 EVB Area 1st Layer + Strut + Dem. Bulk Head Wall	8	14-Nov-13 A	30-Dec-13	Excav Zone 4 EVB Area 1st Layer + Strut + Dem. Bulk Head Wall																			
0512-1130	Excav Zone 5 EVB Area 1st Layer + Strut + Dem. Bulk Head Wall	20	13-Jan-14	07-Feb-14	Excav Zone 5 EVB Area 1st Layer + Strut + Dem. Bulk Head Wall																			
0512-1140	Excav Zone 6 EVB Area 1st Layer + Strut + Dem. Bulk Head Wall	30	08-Feb-14	14-Mar-14	Excav Zone 6 EVB Area 1st Layer + Strut + Dem. Bulk Head Wall																			
0512-1150	Excav Zone 7 EVB Area 1st Layer + Strut + Dem. Bulk Head Wall	30	25-Feb-14	31-Mar-14	Excav Zone 7 EVB Area 1st Layer + Strut + Dem. Bulk Head Wall																			
0512-1160	Excav Zone 8 EVB Area 1st Layer + Strut + Dem. Bulk Head Wall	30	18-Mar-14	24-Apr-14	Excav Zone 8 EVB Area 1st Layer + Strut + Dem. Bulk Head Wall																			
05.2 - Cut & Cover Tunnel Ch 4932-5149																								
05.2.1 - D-Wall Construction																								
0521-2165	Install Dewatering Well - Ch 4932-5149 (10 nos.)	0	20-Nov-13 A	10-Dec-13 A	Install Dewatering Well - Ch 4932-5149 (10 nos.)																			
0521-2166	Install Observation Well - Ch 4932-5149 (6 nos.)	0	20-Nov-13 A	10-Dec-13 A	Install Observation Well - Ch 4932-5149 (6 nos.)																			
0521-2167	Install Recharging Well - Ch 4932-5149 (2 nos.)	0	20-Nov-13 A	10-Dec-13 A	Install Recharging Well - Ch 4932-5149 (2 nos.)																			
0521-2170	Pump Test Ch 4932-5149	6	30-Dec-13	06-Jan-14	Pump Test Ch 4932-5149																			
05.2.3 - ELS																								

- Remaining Level of Effort
- Actual Level of Effort
- Actual Work
- Remaining Work
- Critical Remaining Work
- ◆ Milestone

Contract HY/2009/19

Three Month Rolling Programme (20 Dec 2013 to 19 Mar 2013)

3MRP

3MRP - Dec 2013 to Mar 2014

Activity ID	Activity Name	Original Duration	Start	Finish	2013					2014						
					Dec	Jan	Feb	Mar	Apr	Dec	Jan	Feb	Mar	Apr		
HY/2010/08: CWB-SR8 Three Months Rolling Programme_updated up to 20131220																
Works in TS3																
TS3 East & West Reclamation Works																
TS3E - Reclamation (Advance Works)																
TS3E.MW.1025	TS3E North - Dredging Works (Type3 + Type 1 & 2)	59	04-Nov-13 A	13-Jan-14	TS3E North - Dredging Works (Type3 + Type 1 & 2)											
TS3E.MW.1030	TS3E North - Rockfill + Levelling Works	13	14-Jan-14	28-Jan-14	TS3E North - Rockfill + Levelling Works											
TS3E.MW.1050	C15 - Relocate Vessels	9	29-Jan-14	11-Feb-14	C15 - Relocate Vessels											
TS3E.MW.1060	C15 - Dredging at Temporary Mooring Area	18	12-Feb-14	04-Mar-14	C15 - Dredging at Temporary Mooring											
TS3E.MW.1070	C15 - Relocate Vessels	24	05-Mar-14	01-Apr-14	C15 -											
Works in SR8 (Open Cut Method)																
SR8 - Cofferdam & Cut & Cover Tunnel Works																
SR8 East Bound - (Seaside to Victoria Road / IEC Central Divider)																
TTA Stage 0 - East Bound																
Stage 0B - East Bound (Seaside) (Ref. DRG. No. CDD/SR8/081)																
SR8.EB.0240	Demolish Island / Construct & Relocate New Bus Stop (West of Footbridge)	24	16-Nov-13 A	31-Dec-13	Demolish Island / Construct & Relocate New Bus Stop (West of Footbridge)											
Stage 1A - East Bound (Seaside) (Ref. DRG. No.CDD/SR8/082)																
SR8.EB.1005	Mobilisation of Plant for Pre-Boring	6	29-Nov-13 A	11-Dec-13 A	Mobilisation of Plant for Pre-Boring											
SR8.EB.1020	Carry out Pre-Boring Work for Stage 1A Sheet Pile	12	12-Dec-13 A	21-Dec-13 A	Carry out Pre-Boring Work for Stage 1A Sheet Pile											
SR8.EB.1030	Carry out Stage 1A Sheet Pile Work	15	20-Dec-13	09-Jan-14	Carry out Stage 1A Sheet Pile Work											
SR8.EB.1040	Carry out Stage 1A Pipe Piling Work	28	03-Jan-14	07-Feb-14	Carry out Stage 1A Pipe Piling Work											
SR8.EB.1060	Trim down the Sheet Pile and Pipe Pile and construct the Gas Main Trough	12	22-Jan-14	07-Feb-14	Trim down the Sheet Pile and Pipe Pile and construct the Gas Mai											
SR8.EB.1050	Carry out Stage 1A TAM Grout	10	08-Feb-14	19-Feb-14	Carry out Stage 1A TAM Grout											
SR8.EB.1070	Divert the Water Main to Seaside	18	08-Feb-14	28-Feb-14	Divert the Water Main to Seaside											
SR8.EB.1090	Trim down the Sheet Pile/Pipe Pile and Divert HEC Cable (11kv) to completed Pipe pile	18	08-Feb-14	28-Feb-14	Trim down the Sheet Pile/Pipe Pile and Div											
SR8.EB.1100	Pre- Laying of One Gas Main Pipe to Gas Trough for diversion at Stage 2	18	08-Feb-14	28-Feb-14	Pre- Laying of One Gas Main Pipe to Gas											
SR8.EB.1080	Divert Gas Main from Foot Path to Gas Main Trough	18	15-Feb-14	07-Mar-14	Divert Gas Main from Foot Path to											
SR8.EB.1110	Shift wiring and Relocation of Lamp Post	12	22-Feb-14	07-Mar-14	Shift wiring and Relocation of Lam											
SR8.EB.1120	Shift Wiring and Relocation of Traffic Control Box	12	22-Feb-14	07-Mar-14	Shift Wiring and Relocation of Traf											
SR8.EB.1130	Relocation of Hydrant	12	22-Feb-14	07-Mar-14	Relocation of Hydrant											
Stage 1B - East Bound (Seaside) (Ref. DRG. No.CDD/SR8/082)																
SR8.EB.1210	Carry-out preboring for Stage 1B Sheet Pile	11	05-Mar-14	17-Mar-14	Carry-out preboring for											
SR8.EB.1220	Carry-out Stage 1B Sheet Piling works	8	15-Mar-14	24-Mar-14	Carry-out Stag											
SR8.EB.1230	Carry-out Stage 1B Pipe Piling works	24	25-Mar-14	25-Apr-14												
SR8 West Bound - Ch. 369.000 to 495.000 (Victoria Road / IEC Central Divider)																

- Actual Work
- Remaining Work
- Critical Remaining Work
- ◆ Milestone

Date	Revision	Checked	Approved
20-Dec-13	Updated to 20th Dec 2013	DML/WC	

Activity ID	Activity Name	Original Duration	Start	Finish	2013					2014				
					Dec	Jan	Feb	Mar	Apr	Dec	Jan	Feb	Mar	Apr
TTA Stage 0 (West Bound)														
Stage 1A - West Bound (Inside VP) (Ref. DRG. No.CDD/SR8/085)														
SR8.WB.1050	Carry out stage 1A1 Pipe Piling Work (Row A)	73	12-Nov-13 A	11-Feb-14	Carry out stage 1A1 Pipe Piling Work (Row A)									
SR8.WB.1070	Carry out Stage 1A2 Sheet Pile Work (Row B)	21	13-Nov-13 A	24-Dec-13	Carry out Stage 1A2 Sheet Pile Work (Row B)									
SR8.WB.1035	Install Sheet Pile for Road Diversion (Row C)	28	29-Nov-13 A	04-Feb-14	Install Sheet Pile for Road Diversion (Row C)									
SR8.WB.1080	Carry out Stage 1A2 Pipe Piling Work (Row B)	63	19-Dec-13 A	04-Feb-14	Carry out Stage 1A2 Pipe Piling Work (Row B)									
SR8.WB.1115	Trench Excavation & Diversion of Existing 11kv Cable	64	20-Dec-13 A	18-Feb-14	Trench Excavation & Diversion of Existing 11kv Cable									
SR8.WB.1100	Install King Post for Traffic Deck	18	05-Feb-14	25-Feb-14	Install King Post for Traffic Deck									
SR8.WB.1110	Relocate Fire Hydrant and divert the water main	12	12-Feb-14	25-Feb-14	Relocate Fire Hydrant and divert the water main									
SR8.WB.1112	Carry out Stage 1A2 TAM Grout	26	19-Feb-14	20-Mar-14	Carry out Stage 1A2 TAM Grout									
Stage 1B - West Bound (Inside VP) (Ref. DRG. No.CDD/SR8/085)														
SR8.WB.1220	Carry out Stage 1B Sheet Pile Work	5	21-Mar-14	26-Mar-14	Carry out Stage 1B Sheet Pile Work									
SR8.WB.1230	Carry out Stage 1B Pipe Piling Work	12	27-Mar-14	10-Apr-14	Carry out Stage 1B Pipe Piling Work									
SR8 Ch.369.000 to Ch.317.500 - (Inside Victoria Park to Tunnel Portal)														
Stage 4 - SR8 Ch.369.000 to Ch317.500 (Tunnel Portal) (Ref. DRG. No.CDD/SR8/087)														
SR8.VP.4010	Carry Out Stage 4 Sheet Pile Works	90	19-Dec-13 A	04-Jul-14	Carry Out Stage 4 Sheet Pile Works									
Tsing Fung St - RW & Subway Extension & Toe Wall at Hing Fat St														
Ret. Wall & TF Subway Extension (Portion V)														
Tree Transplanting DBH <300mm (Tree Zone 18 & 19) (35 trees)														
VP_1070.04	<300mm dia trees (3 months) - Stage 4 removal/Transplanting	25	05-Oct-13 A	14-Dec-13 A	<300mm dia trees (3 months) - Stage 4 removal/Transplanting									
Retaining Wall at Tsing Fung Street (Portion V)														
VP_1215	Construct Temporary Pedestrian Walkway	60	03-Jan-14*	17-Mar-14	Construct Temporary Pedestrian Walkway									
VP_1205	Implement TTA	2	18-Mar-14	19-Mar-14	Implement TTA									
VP_1225	Pre-boring for Sheet Pile	12	20-Mar-14	02-Apr-14	Pre-boring for Sheet Pile									
Works in Victoria Park														
Re-Provisioning Works														
Children's Playground														
Procurement														
VP_0125	Material/Equipment- delivery	48	15-Nov-13 A	13-Jan-14	Material/Equipment- delivery									
Construction Works														
VP_1080.03	CP - Catchpits + U-Channel Drainage System	12	22-Nov-13 A	27-Dec-13	CP - Catchpits + U-Channel Drainage System									
VP_1200	CP - Install Play Equipment	18	29-Nov-13 A	26-Feb-14	CP - Install Play Equipment									
VP_1690	CP - Kerbs and Planters	12	06-Jan-14	18-Jan-14	CP - Kerbs and Planters									
VP_1140	CP - Lighting System	18	13-Jan-14	05-Feb-14	CP - Lighting System									
VP_1230	CP - Install Safety Matting	12	20-Feb-14	05-Mar-14	CP - Install Safety Matting									

- Actual Work
- Remaining Work
- Critical Remaining Work
- ◆ Milestone

Date	Revision	Checked	Approved
20-Dec-13	Updated to 20th Dec 2013	DML/WC	

Activity ID	Activity Name	Original Duration	Start	Finish	2013					2014						
					Dec	Jan	Feb	Mar	Apr	Dec	Jan	Feb	Mar	Apr		
VP_1160	CP - Completion of KD4 - Works in Section1B	0		05-Mar-14												◆ CP - Completion of KD4 - Works in S
Bowling Green Office																
BGO - Construction Works																
VP_1100.01	BGO - hoarding erection	24	02-Dec-13 A	19-Dec-13 A	BGO - hoarding erection											
VP_1100.02	BGO - site clearance	24	02-Dec-13 A	20-Jan-14	BGO - site clearance											
VP_1150	BGO - Underground utilities & foundation works	36	13-Feb-14	26-Mar-14	BGO - Under											
VP_1180.01	BGO - Base Slab	24	27-Mar-14	28-Apr-14												
Tree Transplanting at Portion XIV (Victoria Park Open Space)																
VP_1040	Tree Transplanting & Upkeep at Portion XIV	347	16-Oct-13 A	13-Dec-14												
Mooring Components Upkeep (CBTS and ATS)																
MAR_2000	Mooring Upkeep at Portion XIX(19) & XX(20) - ATS (if instructed by Engineer)	1399	21-Mar-13 A	17-Jan-17												
Works for Public Works Regional Laboratory (North Lantau)																
Maintenance and Upkeep of New PWRL (Portion XVII)																
PWRL_1050	Maintenance/ Upkeep of New PWRL	1301	19-Jul-13 A	20-Nov-17												

- Actual Work
- Remaining Work
- Critical Remaining Work
- Milestone

Date	Revision	Checked	Approved
20-Dec-13	Updated to 20th Dec 2013	DML/WC	